

FRONT ELEVATION

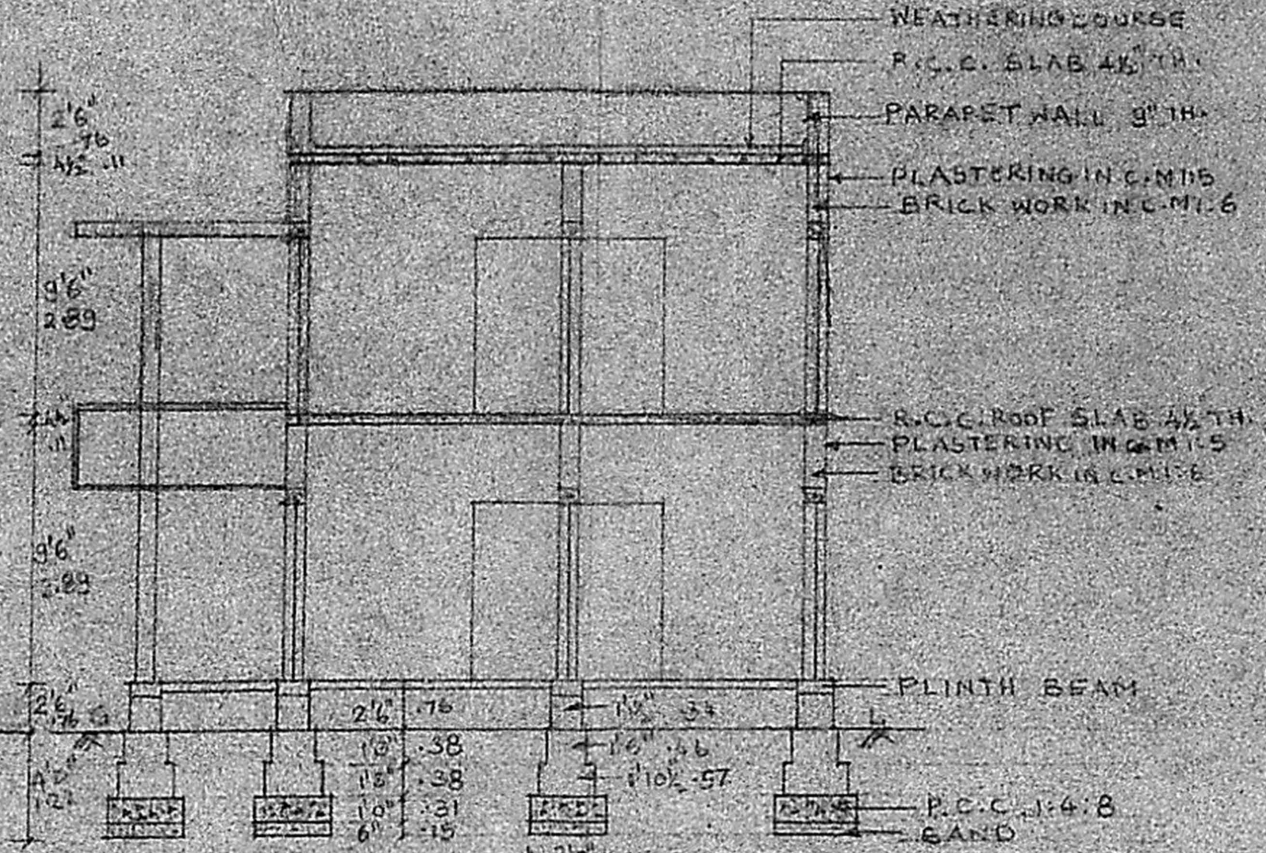

SECTION ON A B

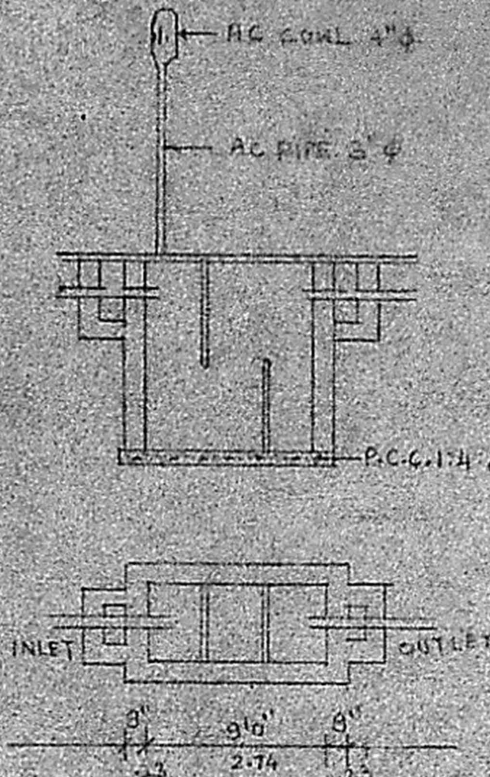

SEP. TANK

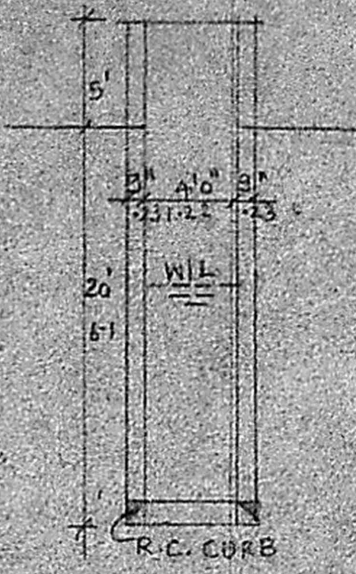

SECTION OF WELL

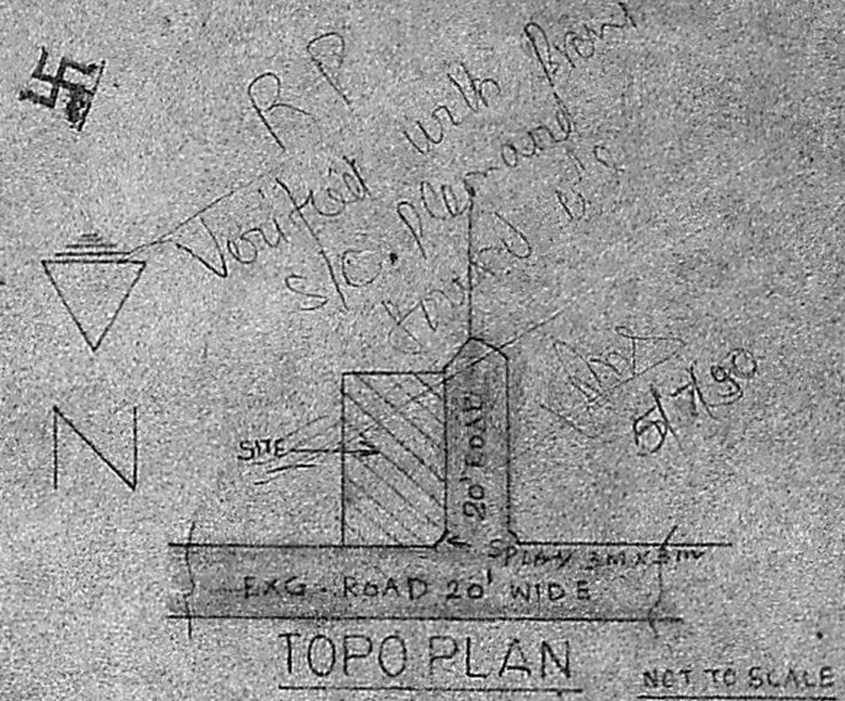

TOPO PLAN NET TO SCALE

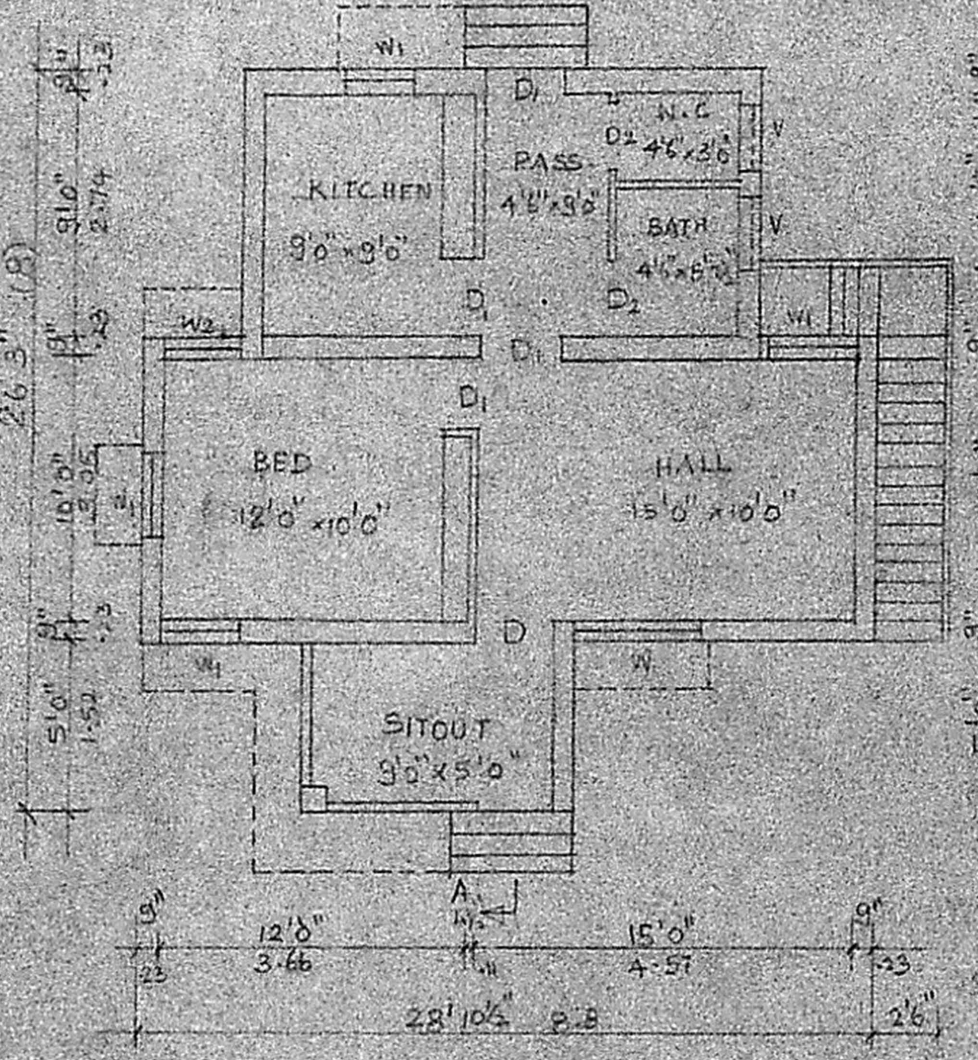
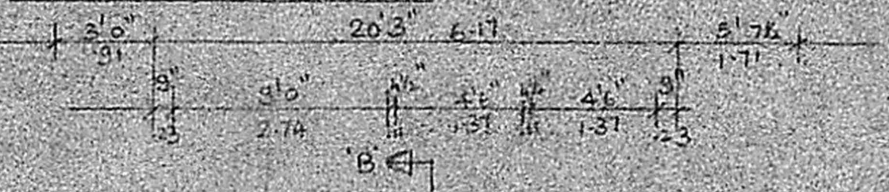
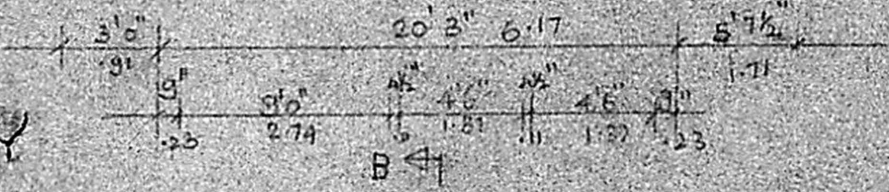

GROUND FLOOR PLAN

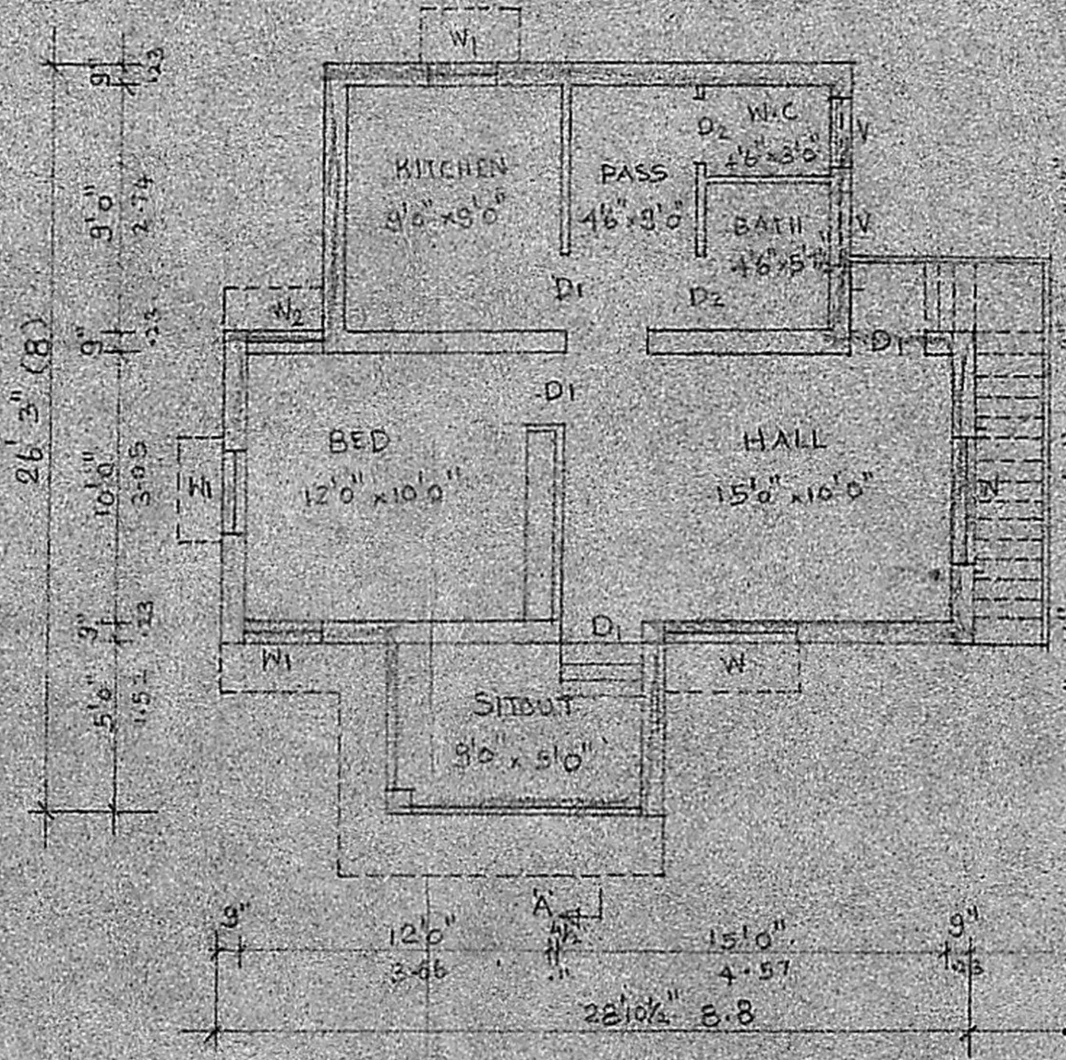

FIRST FLOOR PLAN

APPROVED
 SUBJECT TO THE CONDITIONS IN THIS OFFICE LETTER.
 No. 10795/90 dt. 5.07.90
D. Jayan
 FOR MEMBER SECRETARY
 MADRAS METROPOLITAN
 DEVELOPMENT AUTHORITY
 MADRAS - 600 008

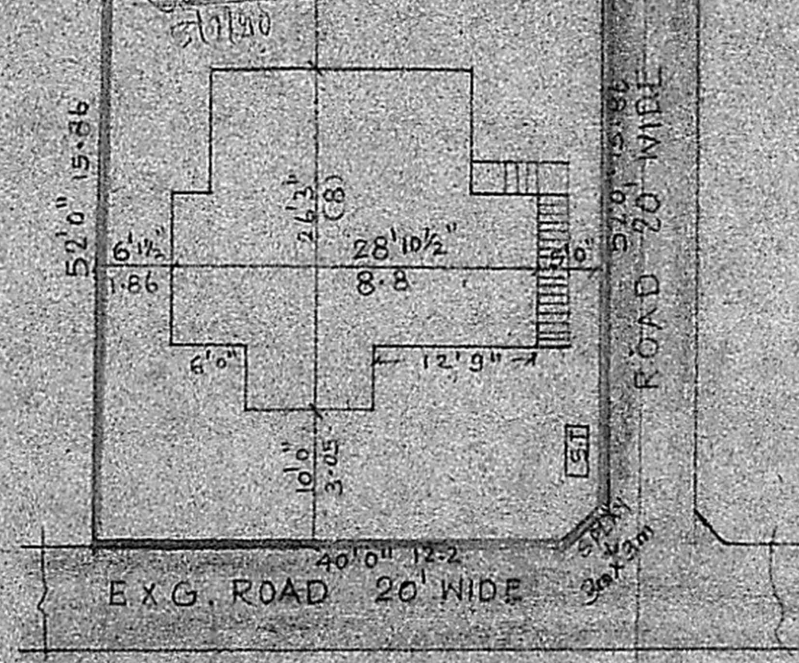

SITE PLAN SCALE 1"=16'0"

SCHEDULE OF JOINERY		SCALE: 1"=8'
D. DOOR PANELLED	1 3'3" x 7'0" (-23 x 2.14)	DATE: 20.1.90
D ₁ DOOR PANELLED	1 3'0" x 7'0" (-31 x 2.14)	DRG NO: 11/1/90
D ₂ DOOR PANELLED	1 2'6" x 6'6" (-76 x 1.98)	
W WINDOW PANELLED	1 5'0" x 4'5" (-54 x 1.37)	
W ₁ WINDOW PANELLED	1 3'0" x 4'5" (-91 x 1.37)	
W ₂ WINDOW PANELLED	1 2'3" x 4'5" (-68 x 1.37)	
V VENTILATOR	1 3'0" x 2'0" (-31 x 2.1)	

COLOUR INDEX	AREA STATEMENT
PROPOSED CONSTRUCTION:	GR. FLOOR PLINTH AREA
ROAD:	ROAD
BOUNDARY LINE:	FIRST FLOOR PLINTH AREA
	TOTAL PLOT AREA

PLAN SHOWING THE ADDITIONAL
 CONSTRUCTION IN GROUND FLOOR AND
 PROPOSED CONSTRUCTION IN FIRST
 FLOOR IN PLOT NO. 9 S.NO. 4/6
 Part OF MADIPAKKAM VILLAGE
 SAIDAPET TALUK CHINGLEPUT DIST.
 OLD SANCTIONED NO D.D.S. 9418/82

OWNER: *[Signature]*
 B. GANESAN, D.C.E.
 Consulting Engineer and
 Licensed Surveyor
 Corporation of Madras
 Licence No. 24.
 15, Ramashwaram Road (Upstairs)
 NAGAR, MADRAS-600017.